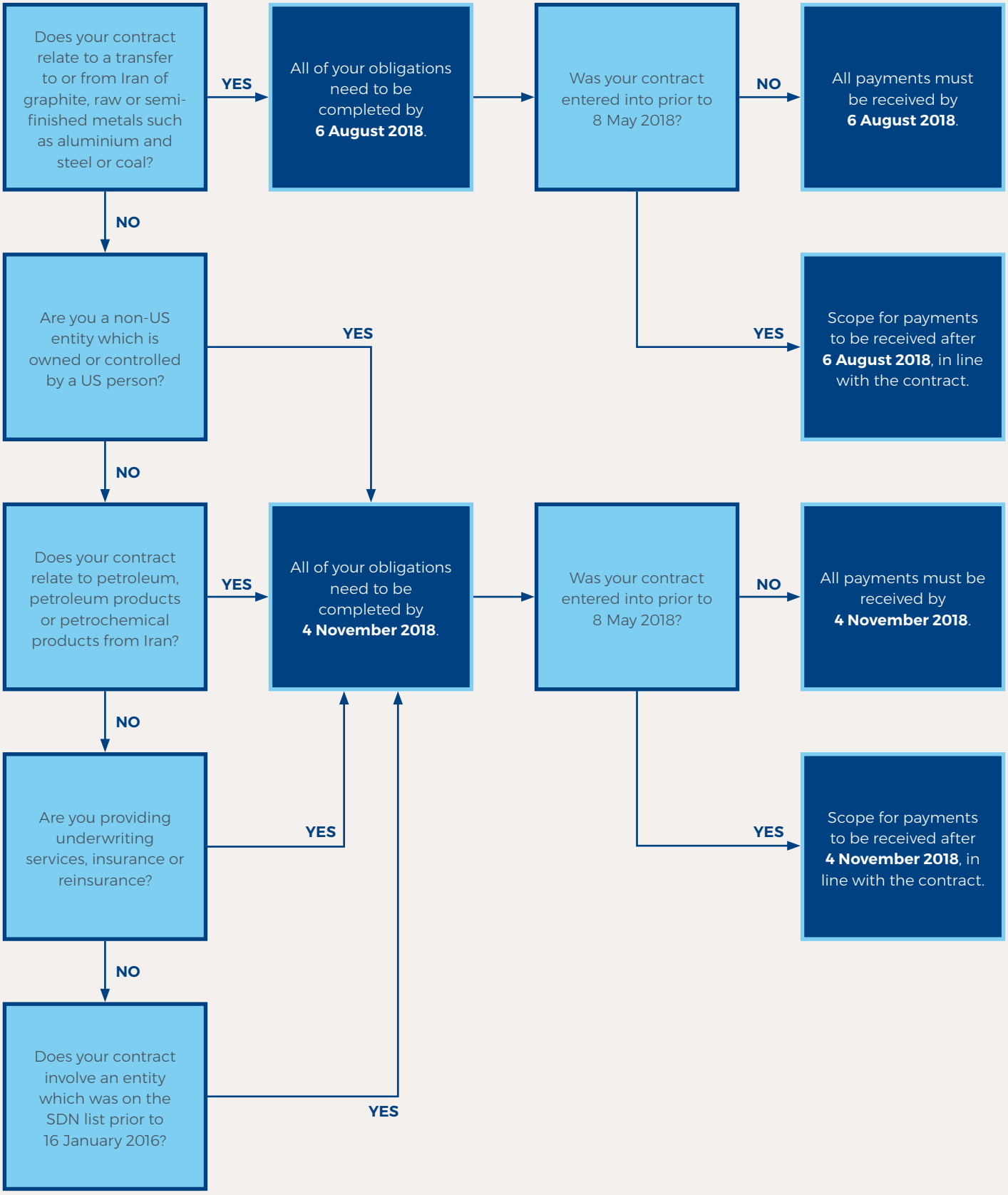IRAN SANCTIONS: KEY DATES